

NC Cooperative Extension - Perquimans County Center

DID YOU KNOW?

September 2023

Horticulture News

We are excited to announce that Kellie Luton is the new Area Consumer Horticulture Agent. Kellie's first day was September 18th. She will be covering Perquimans, Chowan, and Gates Counties. Kellie's contact information is 252-482-6585 or keluton@ncsu.edu.

Seasonally Homemade Series

Join us at the Perquimans Cooperative Extension to welcome in the Fall Season! During this class, you will learn to create and take home a canning-lid pumpkin and a delicious seasonal recipe.

When: September 28th, 5pm-7pm

Where: NC Extension Office 601 S

Edenton Rd St, Hertford, NC

Cost: \$20 per person

Age: 16+



Space is Limited!

Contact Sarah Sowders at (252) 426-7697 to register.

Registration will not be complete until the registration fee is paid.

Payments can be made by check or exact change at the extension office.

All registration fees are due by September 25th

Registration Fee is non-refundable unless class is canceled by the extension office.

*Accommodation requests related to a disability need to be made by June 12th

NC State University promotes equal opportunity and prohibits discrimination and harassment based upon one's race; color; religion (including belief and non-belief); sex, including but not limited to pregnancy, childbirth, or other related medical condition, parenting, and sexual harassment; sexual orientation; actual or perceived gender identity; age; national origin; disability; veteran status; or genetic information.

NC COOPERATIVE
EXTENSION



Seasonally Homemade Series Upcoming Classes



September 28th 5-7pm

Join us at the Perquimans Cooperative Extension to welcome in the Fall Season! During this class, you will learn to create and take home a canning-lid pumpkin and a delicious seasonal recipe.

When: September 28th, 5pm-7pm

Where: NC Extension Office 601 S Edenton Rd St,
Hertford, NC

Cost: \$20 per person
Age: 16+



October 18th 5-7pm

During this class, you will create Fall Monogram Shadow Boxes and fall a fun fall recipe.

When: October 26th- 5-7pm

Where: NC Extension Office 601 S Edenton Rd St,
Hertford, NC

Cost: \$25 per person
Age: 16+

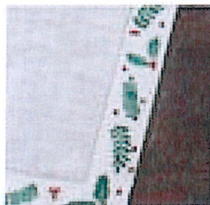

November 29th, 5-7

During this class, you will learn to create and take home a stenciled table runner and a holiday recipe.

When: November 29th, 5-7pm

Where: NC Extension Office 601 S Edenton Rd St,
Hertford, NC

Cost: \$20 per person
Age: 16+



December 13th, 5-7 pm

During this class, you will learn to create and take home Tea-cup Candles and a delicious seasonal recipe.

When: December 13th, 5-7pm

Where: NC Extension Office 601 S Edenton Rd St,
Hertford, NC

Cost: \$20 per person
Age: 16+

Space is Limited!

Contact Sarah Sowders at (252) 426-7697 to register.

Registration will not be complete until the registration fee is paid. Payments can be made by check or exact change at the extension office. Fee is non-refundable unless class is canceled by the extension office.



*Accommodation requests related to a disability need to be made by June 15th
NC State University promotes equal opportunity and prohibits discrimination and harassment based upon one's race, color, religion (including belief and non-belief), sex, including but not limited to pregnancy, childbirth, or other related medical condition, parenting, and sexual harassment, sexual orientation, actual or perceived gender identity, age, national origin, disability, veteran status, or genetic information.



Chowan County

PESTICIDE COLLECTION DAY

Triangle Chemical Company
1462 Virginia Road,
Edenton NC

September 27, 2023

10am-2pm

Questions? call Extension Office @ 252-482-6585

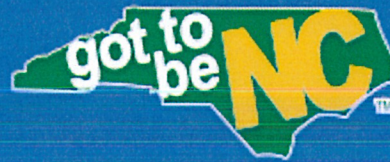

TRIANGLE C.C.

North Carolina Cooperative Extension is an equal opportunity provider.

PUMPKIN *Contest* DECORATING

Hosted by Perquimans County 4-H and Perquimans
County Library



Age Groups

Cloverbuds 5-7 years old
8-10 years old
11-13 years old
14-18 years old

Register at

go.ncsu.edu/pumpkincontest23



Contest Rules

- Register to Participate
- Use own pumpkin and supplies to create your entry
- No Carving Please
- Submit pumpkins to Perquimans County Extension
Office by 5pm on October 23rd

N.C. Cooperative Extension prohibits discrimination and harassment regardless of age, color, disability, family and marital status, gender identity, national origin, political beliefs, race, religion, sex (including pregnancy), sexual orientation and veteran status. NC State University; U.S. Department of Agriculture and local governments cooperating.

2022-2023 Northeast Ag Expo Wheat Variety Trials @

County	Company/Brand	Variety	Chowan		Currituck		Gates		Pasquotank		Perquimans		Overall Average*		
			Yield bu/a	Rank	Yield bu/a	Rank	Yield bu/a	Rank	Yield bu/a	Rank	Yield bu/a	Rank	T Wt	Yield bu/a	Rank
	Southern Harvest	SH 7222	118.2	3	89.8	7	120.2	15	105.7	2	132.1	2	59.4	113.2	1
	Southern Harvest	SH 9520	125.5	1	105.8	1	126.4	7	85.1	13	122.8	5	57.5	113.1	2
	AgriPro	GP 381	105.4	21	101.4	4	118.5	19	107.4	1	116.2	15	56.3	109.8	3
	Inspire	Inspire 855	116.8	5	83.9	16	118.9	17	90.7	9	133.7	1	57.4	108.8	4
	AG South Genetics	AGS 4023	113.1	10	102.1	3	103.1	24	97.4	4	126.0	4	58.4	108.4	5
	Dyna-Gro	9120	112.5	11	76.8	21	125.5	8	92.4	8	127.4	3	58.7	106.9	6
	Pioneer	26R59	113.5	9	94.4	5	131.4	1	81.5	18	112.3	17	56.3	106.6	7
	AgriPro	GP 747	111.3	12	84.0	14	129.2	3	89.2	11	118.8	11	55.6	106.5	8
	AGSouth Genetics	AGS 3026	107.2	17	102.1	2	118.6	18	83.1	15	117.2	12	56.7	105.6	9
	UniSouth Genetics	USG 3352	114.1	7	87.5	10	124.0	9	89.8	10	112.2	18	54.4	105.5	10
	Axis	TWS 2722	113.9	8	89.0	8	122.0	10	79.1	21	122.4	6	55.0	105.3	11
	AgriMAXX	AgriMAXX 513	106.9	18	85.6	12	116.9	21	93.4	7	122.2	8	57.9	105.0	12
	AgriMAXX	AgriMAXX 516	107.8	16	84.2	13	128.1	4	82.9	16	120.9	9	55.8	104.8	13
	Dyna Gro	9862	117.0	4	90.3	6	115.3	22	95.2	6	105.8	20	57.7	104.7	14
	UniSouth Genetics	USG 3472	106.2	19	84.0	15	129.9	2	80.6	20	122.4	7	55.6	104.6	15
	Southern Harvest	SH 4222	111.0	13	87.2	11	119.9	16	83.8	14	116.4	14	55.2	103.7	16
	Dyna-Gro	9172	115.6	6	78.7	20	126.5	6	76	24	115.4	16	57.1	102.4	17
	Pioneer	26R33	105.6	20	88.6	9	118.3	20	81.2	19	110.0	19	57.0	100.7	18
	AgriMAXX	AgriMAXX 505	109.1	14	83.2	17	104.8	23	82.1	17	117.2	13	56.1	99.3	19
	Axis	TWS 2920	109.0	15	69.4	24	121.9	11	76.8	22	118.8	10	56.5	99.2	20
	AG South Genetics	AGS 4043	93.5	24	80.0	19	120.5	14	97.4	4	96.7	21	58.7	97.6	21
	AgriPro	GP 348	100.2	23	73.8	23	121.7	13	101.3	3	90.6	23	57.0	97.5	22
	Inspire	Inspire 746	100.4	22	80.5	18	121.8	12	76.3	23	95.1	22	55.1	94.9	23
	Pioneer	26R46	123.4	2	74.3	22	127.3	5	89.1	12	16.4	24	56.9	86.1	24
		Avg within locations	110.7		87		121		88.2		112.0				

@ Varieties are listed in descending order according to average yield across locations (i.e. 1 (highest yield) to 24 (lowest yield)). Within locations, the varieties are ranked in descending order according to yield from highest (1) to lowest yielding variety (24). The top 3 yielding varieties within locations and across locations have their ranking marked as follows: 1 (blue), 2 (red), and 3 (yellow).

* The average for five locations includes the Chowan, Currituck, Gates, Pasquotank, and Perquimans sites. Pasquotank site was replicated and yield was an average of the replications.



Upcoming Dates:

- Perquimans 4-H Chicken and Rabbit Show - September 23rd
- 4-H Pumpkin Patch Field Trip - September 25th (Slots Full)
- Seasonally Homemade Series - September 28th
- 4-H Pumpkin Decorating Contest - October 23rd
- Perquimans Farm Day Adventures 2nd Grade - October 27th



NC State University and N.C. A&T State University work in tandem, along with federal, state and local governments, to form a strategic partnership called N.C. Cooperative Extension.

